

Society of
Critical Care Medicine
The Intensive Care Professionals



CRITICAL CARE CONGRESS

Chicago

2026

March 22-24, 2026

McCormick Place® West Building
Chicago, IL, USA



CRITICAL CARE
CONGRESS™

Sound.

CRITICAL CARE

Stop by

Booth #713

to explore rewarding
career opportunities with
Sound Physicians and
meet Dr. Sergio Zanotti
Chief Medical Officer,
Sound Critical Care

Join a team where collaboration, innovation,
and patient-first care drive everything we do.

Let's shape the future of critical care, together.

Better careers. Better care.

TABLE OF CONTENTS

Congress Support	4
Schedule of Events	5
Friday, March 20	5
Saturday, March 21	6
Sunday, March 22	7
Monday, March 23	12
Tuesday, March 24	16
Roundtable Discussions	22
Sunday, March 22	22
Monday, March 23	24
Tuesday, March 24	25
Connect and Converse Corner	26
Sunday, March 22	26
Monday, March 23	27
Tuesday, March 24	27
Connections Central (Exhibit Hall) Map	28
Congress Exhibitors	30
Industry Education Workshops	32
Sunday, March 22	32
Monday, March 23	32
Tuesday, March 24	32
Monday, March 23, Mini workshops,	33
Industry Insights	34
Research Snapshot Theaters	35
Sunday, March 22	35
Monday, March 23	37
Tuesday, March 24	39
SCCM Central Presentations	42
Receptions and Working Meetings	44
Thursday, March 19	44
Friday, March 20	44
Saturday, March 21	44
Sunday, March 22	45
Monday, March 23	47
Tuesday, March 24	49
Corporate Partners	50
Congress Sponsors	51

CONGRESS SUPPORT

as of February 26, 2026

The Critical Care Congress educational program is supported in part through an independent medical education grant from the following grantor:

Johnson & Johnson MedTech

Booth #200

The Congress Accredited Continuing Education (ACE) symposium is made possible through an independent medical education grant from:

Keenova

In-kind support in the form of equipment for the precourses and Congress has been provided by:

Ambu Inc.
Arrow from Teleflex
Draeger Inc.
Elevate Health
FUJIFILM Sonosite
GE HealthCare

Hamilton Medical, Inc.
Karl Storz
Medtronic
Mindray
Nihon Kohden
Philips



To see the most up-to-date content, scan the QR code or visit sccm.org/congress2026.



Get Social!

Follow #SCCM2026



Complimentary Wi-Fi

Network: SCCM2026



Questions?

Stop by the Help Desk in the West Center Lobby.

SCHEDULE OF EVENTS

Explore expert-led sessions designed to deepen your knowledge and elevate your practice. This guide highlights a wide range of timely, evidence-based topics to help you plan your day and focus on what matters most.

Visit sccm.org/congress2026 to find the most up-to-date content.



Look for this icon in the schedule to identify guideline sessions.



Look for this icon in the schedule to identify aging adult track sessions.



Look for this icon in the schedule to identify thought leader sessions.

FRIDAY, MARCH 20, 2026



These pre-Congress educational opportunities are ticketed sessions that require advance registration.

6:30 a.m. – 5:30 p.m.

Critical Care Ultrasound: Adult

Room: W194

6:30 a.m. – 5:30 p.m.

Critical Care Ultrasound: Pediatric and Neonatal

Room: W193B

6:30 a.m. – 5:30 p.m.

Airway and Mechanical Ventilation Management

Room: W190A

7:00 a.m. – 5:00 p.m.

ELSO Extracorporeal Membranous Oxygenation (ECMO) Simulation Course

Venue: Hyatt Regency McCormick Place Chicago, Grant Park A-D

SCHEDULE OF EVENTS

SATURDAY, MARCH 21, 2026



These pre-Congress educational opportunities are ticketed sessions that require advance registration.

6:30 a.m. – 12:00 p.m.

Critical Care Ultrasound: Advanced Echocardiography

Room: W195

6:30 a.m. – 5:30 p.m.

Critical Care Ultrasound: Adult

Room: W194

6:30 a.m. – 5:30 p.m.

Critical Care Ultrasound: Pediatric and Neonatal

Room: W193B

6:30 a.m. – 5:30 p.m.

Airway and Mechanical Ventilation Management

Room: W190A

7:00 a.m. – 5:00 p.m.

ELSO Extracorporeal Membranous Oxygenation (ECMO) Simulation Course

Venue: Hyatt Regency McCormick Place Chicago, Grant Park A-D

7:00 a.m. – 7:00 p.m.

SCCM Discovery Critical Care Innovation Incubator

Room: W184

7:30 a.m. – 6:00 p.m.

Leadership and Management Skills to Enhance Your Professional Role

Room: W181

12:00 p.m. – 5:30 p.m.

Critical Care Ultrasound: Advanced Echocardiography

Room: W195

1:00 p.m. – 5:00 p.m.

Deep Dive: AI in Critical Care Medicine 2026

Room: W185

SCHEDULE OF EVENTS

SUNDAY, MARCH 22, 2026

7:00 a.m. – 7:45 a.m.

Break the Ice: First-Time Attendee Networking Event

Room: W183B

8:00 a.m.– 9:00 a.m.

2026 SCCM Congress Opening Session and Presidential Address

Room: Skyline Ballroom, W375ABC

9:00 a.m. – 9:30 a.m.



Thought Leader: The Effective Management of Shock: Moving From Physiology to Guidelines to Precision Medicine and Ultimately Personalized Medicine

Max Harry Weil Honorary Lecture

Room: Skyline Ballroom, W375ABC

9:30 a.m. – 10:30 a.m.

Refreshment Break

Room: Connections Central, Hall F1

9:30 a.m. – 3:45 p.m.

Connections Central (Exhibit Hall)

Flip through to see the schedules for activities.

Room: Hall F1

9:45 a.m. – 10:40 a.m.

Star Research Presentations: Quality and Patient Safety

Room: Connections Central Theater 1, Hall F1

10:30 a.m. – 11:30 a.m.

Global ICU Care: National Crises, Tribulations, and Successes

Room: W178

10:30 a.m. – 11:30 a.m.

AI on the Menu: Optimizing Nutrition Goals for Critically Ill Patients

Room: W181

10:30 a.m. – 11:30 a.m.



ICU Triage: What We Know and Everything We Don't

Room: Skyline Ballroom, W375ABC

SCHEDULE OF EVENTS

SUNDAY, MARCH 22, 2026, *CONTINUED*

10:30 a.m. – 11:30 a.m.

Beyond ACLS: What Is There in the Kitchen Sink After the New 2025 ACLS Guideline?

Room: W187

10:30 a.m. – 11:30 a.m.

Hidden in Plain Site: Substance Use Among Healthcare Professionals

Room: Skyline Ballroom, W375D

10:30 a.m. – 11:30 a.m.

Year in Review: Clinical Pharmacy and Pharmacology

Room: W179

10:30 a.m. – 11:30 a.m.

Year in Review: Pediatrics

Room: W185

10:30 a.m. – 11:30 a.m.

Pro/Con: Should Cost Containment Impact Bedside Decision-Making?

Room: W184

10:30 a.m. – 12:30 p.m.

Peer Reviewer Academy

Room: W186

10:45 a.m. – 11:35 a.m.

Star Research Presentations: Sepsis and Septic Shock

Room: Connections Central Theater 1, Hall F1

10:45 a.m. – 11:35 a.m.

Star Research Presentations: Pediatric Public Health and Epidemiology

Room: Connections Central Theater 2, Hall F1

11:45 a.m. – 12:45 p.m.

Discovery, the Critical Care Research Network: Redefining Success in Critical Care Research: Strategies for Funding, Focus, and Future Impact

Room: W178

SCHEDULE OF EVENTS

SUNDAY, MARCH 22, 2026, *CONTINUED*

11:45 a.m. – 12:45 p.m.

Acute Kidney Dysfunction in Cirrhosis: Diagnosis, Drugs, and Dialysis

Room: W184

11:45 a.m. – 12:45 p.m.

Uses and Misuses of Generative AI in Research

Room: W187

11:45 a.m. – 12:45 p.m.

Year in Review: Surgery

Room: W179

11:45 a.m. – 12:45 p.m.

Learning From Adverse Events: Applying Human Factors Engineering to Healthcare Simulation Training

Room: W181

11:45 a.m. – 12:45 p.m.

The Future of Sepsis and ARDS Therapy: Breakthroughs to Watch in 2026

Room: Skyline Ballroom, W375D

11:45 a.m. – 12:45 p.m.

Words Matter

Room: W185

12:45 p.m. – 1:30 p.m.

Lunch Break

1:30 p.m. – 2:15 p.m.



Thought Leader: Late-Breaking Studies That Will Change Your Practice

Room: Skyline Ballroom, W375ABC

2:15 p.m. – 3:15 p.m.

Refreshment Break

Room: Connections Central, Hall F1

2:45 p.m. – 3:45 p.m.

Star Research Presentations: Pulmonary

Room: Connections Central Theater 1, Hall F1

SCHEDULE OF EVENTS

SUNDAY, MARCH 22, 2026, *CONTINUED*

3:15 p.m.– 4:15 p.m.

Late-Breaking Studies Affecting Patient Outcomes I

Room: Skyline Ballroom, W375D

3:15 p.m. – 4:15 p.m.

How to Become an ACCM Fellow

Room: W186

3:15 p.m. – 4:15 p.m.

Smart Strategies for Addressing the Workforce Crisis in Critical Care

Room: W181

3:15 p.m. – 4:15 p.m.

Demystifying Neuroprognostication After Pediatric Cardiac Arrest

Room: W185

3:15 p.m. – 4:15 p.m.

Scoring a Win Against Refractory Shock: The Power Play of Drug Therapy

Room: W184

3:15 p.m. – 4:15 p.m.

Year in Review: Nursing

Room: W179

3:15 p.m.– 4:15 p.m.

Entering the Gray Zone: Pushing the Boundaries of ECMO Candidacy

Room: W178

3:15 p.m. – 4:15 p.m.

Alcohol With Critical Illness: Don't Mix

Room: W187

4:30 p.m. – 5:30 p.m.

Abstract Research Awards

Room: W186

4:30 p.m. – 5:30 p.m.

Definition of an Intensivist in 2026

Room: W178

SCHEDULE OF EVENTS

SUNDAY, MARCH 22, 2026, *CONTINUED*

4:30 p.m. – 5:30 p.m.

Celebrating the Impact of SCCM Guidelines on Critical Illness

Room: Skyline Ballroom, W375D

4:30 p.m. – 5:30 p.m.

Controversies in Pulmonary Embolism (Flipped Session)

Room: W183C

4:30 p.m. – 5:30 p.m.

Virtual Versus In-Person Learning for Critical Care Education

Room: W181

4:30 p.m. – 5:30 p.m.

The Invisible Injury: Targeting Microvascular Dysfunction in Acute Brain Injury

Room: W184

4:30 p.m. – 5:30 p.m.

Year in Review: Research

Room: W179

4:30 p.m. – 5:30 p.m.

Translating Immunity in the PICU: Cutting-Edge Discoveries in Pediatric Viral Respiratory Infections

Room: W185

SCHEDULE OF EVENTS

MONDAY, MARCH 23, 2026

8:00 a.m. – 8:45 a.m.



Thought Leader: Making Sepsis the Next Success Story in Global Health

William C. Shoemaker Honorary Lecture

Room: Skyline Ballroom, W375ABC

8:30 a.m. – 3:30 p.m.

Connections Central (Exhibit Hall)

Flip through to see the schedules for activities.

Room: Hall F1

8:45 a.m. – 9:45 a.m.

Refreshment Break

Room: Connections Central, Hall F1

9:45 a.m. – 10:45 a.m.

When Sedation Doesn't Work

Room: Skyline Ballroom, W375D

9:45 a.m. – 10:45 a.m.

Augmented Reality, Simulation-Based Design, and Other Cutting-Edge Educational Tools in Critical Care

Room: W181

9:45 a.m. – 10:45 a.m.

ABCs of Vasoplegia

Room: W187

9:45 a.m. – 10:45 a.m.

Year in Review: Respiratory Care

Room: W179

9:45 a.m. – 10:45 a.m.

 **What's New and Different in the Surviving Sepsis Campaign 2026**

Room: Skyline Ballroom, W375ABC

9:45 a.m. – 10:45 a.m.

Proven or Premature? The Neurocritical Care Studies Face-Off

Room: W184

SCHEDULE OF EVENTS

MONDAY, MARCH 23, 2026, *CONTINUED*

9:45 a.m. – 10:45 a.m.

**Precision, Innovation, and Relentless Improvement:
Rethinking Standardization in the PICU**

Room: W185

9:45 a.m. – 11:45 a.m.

Stand and Deliver

Room: W186

10:10 a.m. – 11:10 a.m.

Star Research Presentations: Neuroscience

Room: Connections Central Theater 1, Hall F1

10:10 a.m. – 11:10 a.m.

Star Research Presentations: Epidemiology/Outcomes

Room: Connections Central Theater 2, Hall F1

11:00 a.m. – 12:00 p.m.

**Critical Care Under Pressure: Sustaining the Workforce
and Infrastructure Amid Rising Demands**

Room: W178

11:00 a.m. – 12:00 p.m.

Atrial Fibrillation at the Cutting Edge

Room: W181

11:00 a.m. – 12:00 p.m.

 **2026 Updates to the Surviving Sepsis Campaign
International Guidelines for Management of Sepsis
and Septic Shock in Children**

Room: W185

11:00 a.m. – 12:00 p.m.

 **Every Breath You Take: PEEP and Recruitment
Maneuvers in ARDS**

Room: Skyline Ballroom, W375D

11:00 a.m. – 12:00 p.m.

**Stroke Showdown: Rapid-Fire Strategies for Ischemic and
Hemorrhagic Cerebral Emergencies**

Room: W179

SCHEDULE OF EVENTS

MONDAY, MARCH 23, 2026, *CONTINUED*

11:00 a.m. – 12:00 p.m.

Pro/Con: Are Mandatory Vaccinations for Critical Care Workers Effective?

Room: W184

11:00 a.m. – 12:00 p.m.

Critical Care Under Siege: Safeguarding ICU Teams From Workplace Violence

Room: W187

12:15 p.m. - 1:30 p.m.

Advanced Practice Providers Networking Session

Room: W186

12:30 p.m. – 1:15 p.m.

U.S./China Forum: Leveraging Global Scientific Opportunities

Room: W179

12:30 p.m. – 1:30 p.m.

Lunch Break

1:30 p.m. – 2:15 p.m.

 **Thought Leader: From Boundaries to Breakthroughs: Ethical Reflections on Women in Critical Care**

Ake Grenvik Honorary Lecture

Room: Skyline Ballroom, W375D

1:30 p.m. – 2:15 p.m.

Lifetime Achievement Award: Hindsight Brings Insights

Room: W184

1:30 p.m. – 2:15 p.m.

Living in the Gray: Supporting Patients, Families, and Clinicians in the Face of Serious Critical Illness and Death

Room: W185

1:30 p.m. – 2:15 p.m.

ARDS Subtyping: The Future of Guiding Clinical Intervention

Room: W181

1:30 p.m. – 2:15 p.m.

Advancing Sepsis Diagnostics: Implementing Novel Biomarkers and Technologies in the ED and ICU

Room: W187

SCHEDULE OF EVENTS

MONDAY, MARCH 23, 2026, *CONTINUED*

2:15 p.m. – 3:15 p.m.

Refreshment Break

Room: Connections Central, Hall F1

2:30 p.m. – 3:30 p.m.

Star Research Presentations: Research

Room: Connections Central Theater 1, Hall F1

3:00 p.m. – 4:00 p.m.

ACCM Convocation and SCCM Awards Presentation

Room: Skyline Ballroom, W375ABC

3:15 p.m. – 4:15 p.m.

Childhood Vaccine Side Effect: Adulthood

Room: W178

3:15 p.m. – 4:15 p.m.

Too Few Nurses . . . Too Many Deaths?

Room: Skyline Ballroom, W375D

3:15 p.m. – 4:15 p.m.

Pro/Con: Improved Outcomes Using Guidelines or Personalized Care

Room: W187

3:15 p.m. – 4:15 p.m.

Beyond the Hype: Implementing Technologies, AI, and ML in Critical Care

Room: W181

3:15 p.m. – 4:15 p.m.

Discovery: When Research Goes Wrong

Room: W184

3:15 p.m. – 4:15 p.m.

Year in Review: Telecritical Care Medicine

Room: W179

3:15 p.m. – 4:15 p.m.

Pediatric ECMO: A Story That Begins and Ends at the Bedside

Room: W185

SCHEDULE OF EVENTS

TUESDAY, MARCH 24, 2026

6:30 a.m. – 7:45 a.m.

Complications of Cirrhosis in the ICU: HRS/AKI in Adult and Pediatric Liver Disease

Supported by an educational grant from Keenova

Room: W181

8:00 a.m. – 8:45 a.m.



Thought Leader: The Power of Nursing: How Nurses Shape What Matters Most

Norma J. Shoemaker Honorary Lecture

Room: Skyline Ballroom, W375D

8:00 a.m. – 8:45 a.m.

A.S. Laerdal Memorial Lecture: The Evolution of the Critical Care Resuscitation Unit and the Marathon to Bring Timely Care to Patients

Room: W179

8:00 a.m. – 8:45 a.m.

Multidrug-Resistant Infections: Is the Solution Drugs or Sewage?

Room: W187

8:00 a.m. – 8:45 a.m.

Right Heart, Right Moves: Optimizing Failed Lungs and a Struggling RV

Room: W178

8:00 a.m. – 8:45 a.m.

Open Sesame: The Magic of POCUS and Its Role in Early and Late Sepsis Management

Room: W184

8:00 a.m. – 8:45 a.m.

Advances in Precision Medicine in Pediatric Critical Care

Room: W185

8:45 a.m. – 9:45 a.m.

Refreshment Break

Room: Connections Central, Hall F1

SCHEDULE OF EVENTS

TUESDAY, MARCH 24, 2026, *CONTINUED*

8:30 a.m. – 1:30 p.m.

Connections Central (Exhibit Hall)

Flip through to see the schedules for activities.

Room: Hall F1

8:55 a.m. – 9:55 a.m.

Star Research Presentations: Pediatrics

Room: Connections Central Theater 1, Hall F1

9:45 a.m. – 10:45 a.m.

Late-Breaking Studies Affecting Patient Outcomes II

Room: Skyline Ballroom, W375D

9:45 a.m. – 10:45 a.m.

Educational Leadership Networking Session

Room: W186

9:45 a.m. – 10:45 a.m.

 **Less Is More: Fearless Deprescribing in the Critically Ill Older Adult**

Room: W181

9:45 a.m. – 10:45 a.m.

Biomarkers: Late-Breaking Technology That Can Change How We Manage Critically Ill Trauma Patients

Room: W184

9:45 a.m. – 10:45 a.m.

Derm-emergencies: Updates to Skin and Soft Tissue Emergencies

Room: W187

9:45 a.m. – 10:45 a.m.

Trauma-Informed PICU Care: How to Deliver Personalized and Compassionate Care

Room: W185

9:45 a.m. – 10:45 a.m.

Year in Review: Emergency Medicine and Prehospital Care

Room: W179

SCHEDULE OF EVENTS

TUESDAY, MARCH 24, 2026, *CONTINUED*

9:45 a.m. – 10:45 a.m.

A Master of Critical Care Medicine Journey Presented by the American College of Critical Care Medicine

Room: W178

10:00 a.m. – 11:00 a.m.

Star Research Presentations: Cardiovascular

Room: Connections Central Theater 1, Hall F1

10:15 a.m. – 11:15 a.m.

Critical Care Quiz Show

Sponsored by Fresenius Kabi

Room: Connections Central Theater 2, Hall F1

11:00 a.m. – 11:30 a.m.

SCCM Member Business Meeting

Room: W178

11:00 a.m. – 12:00 p.m.

 **Normalizing Taking a 100-Year-Old Patient to Surgery**

Room: W181

11:00 a.m. – 12:00 p.m.

Precision Monitoring in Subarachnoid Hemorrhage Management

Room: W179

11:00 a.m. – 12:00 p.m.

Decoding Nephrotoxicity in the ICU: Real Threats, False Flags, and Safe Practices

Room: Skyline Ballroom, W375D

11:00 a.m. – 12:00 p.m.

Refractory Pediatric Pain Management

Room: W185

11:00 a.m. – 12:00 p.m.

Applied Skills for Quality Projects in Critical Care

Room: W184

11:00 a.m. – 12:00 p.m.

Ethical Dilemmas in the Unrepresented Patient

Room: W186

SCHEDULE OF EVENTS

TUESDAY, MARCH 24, 2026, *CONTINUED*

11:00 a.m. – 12:00 p.m.

Obstetric Critical Care in the Post-Dobbs Era

Room: W187

11:05 a.m. – 12:00 p.m.

Star Research Presentations: Education, Training, and Communication

Room: Connections Central Theater 1, Hall F1

11:30 a.m. – 12:00 p.m.

ACCM Business Meeting

Room: W178

12:30 p.m. – 1:30 p.m.

Lunch Break

1:30 p.m. – 2:15 p.m.



Thought Leader: Quality Care Despite Disparities: Lessons From the Alaska Trauma System

Peter Safar Honorary Lecture

Room: Skyline Ballroom, W375D

1:30 p.m. – 2:15 p.m.

ACCM Distinguished Investigator, Discovery Grant Recipient, and SCCM-Weil Research Grant Recipient

Room: W187

1:30 p.m. – 2:15 p.m.



Advancing Critical Care: Refractory Shock Guidelines, SOFA-2 Innovations, and the Expanding Role of Pharmacists

Room: W178

1:30 p.m. – 2:15 p.m.

Vaccine-Preventable Diseases

Room: W185

1:30 p.m. – 2:15 p.m.



Compassionate and Evidence-Based Care

Room: W181

1:30 p.m. – 2:15 p.m.

Pro/Con: Thrombectomy Versus Thrombolytics for Pulmonary Embolism

Room: W184

SCHEDULE OF EVENTS

TUESDAY, MARCH 24, 2026, *CONTINUED*

2:30 p.m. – 3:30 p.m.

Ventilator Management: Who's in Charge?

Room: W187

2:30 p.m. – 3:30 p.m.

Year in Review: Internal Medicine

Room: W179

2:30 p.m. – 3:30 p.m.



**80 Is the New 40: The Future of Critical Care
Research Involving Older Adults**

Room: W181

2:30 p.m. – 3:30 p.m.

Immunology for the Non-Immunologist

Room: W184

2:30 p.m. – 3:30 p.m.

**Clot if You Don't, Bleed if You Do: Pediatric Venous
Thromboembolism Risk and Prevention**

Room: W185

2:30 p.m. – 3:30 p.m.

**Clots Unraveled: Strategies to Optimize Pulmonary
Embolism Management**

Room: Skyline Ballroom, W375D

2:30 p.m. – 3:30 p.m.

Rebuilding Minds: Nurturing Brain Health After ICU Care

Room: W178

3:45 p.m. – 4:45 p.m.



The Age-Friendly ICU

Room: W181

3:45 p.m. – 4:45 p.m.

**Turn up the Volume! When Atypical Tidal Volumes Should
Be Considered**

Room: W185

SCHEDULE OF EVENTS

TUESDAY, MARCH 24, 2026, *CONTINUED*

3:45 p.m. – 4:45 p.m.

Trauma Drama: Essentials for Success at the Bedside for the Nonsurgeon

Room: W178

3:45 p.m. – 4:45 p.m.

Biomarkers in ARDS: How to Use Them Today and in the Future

Room: W184

3:45 p.m. – 4:45 p.m.

Implementation Science in Critical Care

Room: W179

3:45 p.m. – 4:45 p.m.

Blood Matters: Everything Needed to Understand Transfusion and Anemia Management in Your ICU

Room: W187

3:45 p.m. – 4:45 p.m.

Minute Mindfulness: Simple Strategies to Combat Burnout

Room: W186

ROUNDTABLE DISCUSSIONS

Sponsored by:



Participate in facilitator-led discussions on critical care as well as professional, career, and leadership topics. A diverse schedule is available each day, with table numbers provided for easy reference.

Location: West Prefunction, Third Floor

SUNDAY, MARCH 22, 2026

9:45 a.m. – 10:25 a.m.

TABLE TOPIC

1	How to Determine Which Job Is a Good Fit (Pediatric Fellow Focus)
2	How to Determine Which Job Is a Good Fit (Pharmacy Resident Focus)
3	Why You Need a Mentor and Coach
4	Job Search: Finding a Job in the ICU
5	How to Determine Which Job Is a Good Fit (Adult Fellow Focus)
6	From Innovation to Integration of POCUS in Critical Care: Reassessing the Future of POCUS Education in a Saturated Landscape
7	Integration of Critical Care Ultrasound Into Bedside Rounds in a Busy ICU Practice
8	Variability in DVT Prophylaxis: What Is the Best Available Best Practice?
9	Navigating Ethical Waters: The Complexities of Blanket Consent in ICU Care
10	Smart Scheduling: Balancing Productivity and Clinician Well-Being
11	Trials, Tribulations, and Success: APP Fellowship Programs
12	Difficult Brain Death Determination

ROUNDTABLE DISCUSSIONS

12:50 p.m. – 1:30 p.m.

TABLE TOPIC

1	Timing and Appropriateness of Goals-of-Care Discussions in the ICU: Minutes Matter
2	Why Your ICU Needs a Violence Prevention Program
3	Cultural Code Status Conversations: Designing Ethnically Concordant Scripts
4	How to Become an FCCM
5	A Critical Examination of Human-AI Collaboration in Medical Decision-Making: The Case of Sepsis Diagnosis
6	Too Many Students, Not Enough Teachers: How to Meet the Demand for APP Student Placements
7	The Role of Simulation in Critical Care Education
8	How to Improve the ICU Staffing Model
9	VExUS and Resistive Indices: Navigating Hemodynamic Status or Drifting With the Current?
10	Leading the Way: SCCM's Delegation Insights and Expertise on Critical Care Policy
11	Strategies for APP Retention and Engagement
12	Keeping the Collegial Relationship in the ICU Among Disciplines

2:30 p.m. – 3:10 p.m.

TABLE TOPIC

1	Barriers in Telecritical Care: How to Build a High-Functioning Program
2	You Are the CEO of Me, Inc.: Building Your Career With a Sponsor, a Mentor, and a Coach
3	What Mentorship Means and Delivers: A Perspective From Both Sides
4	Abdominal Catastrophes: Management From the ICU to the OR and Back
5	Enhancing APP Education Through International Workforce Collaboration
6	AI in Telecritical Care: Shaping the Future of Virtual ICUs
7	Breaking Silos: Multidisciplinary Critical Care Education, a New Paradigm Session
8	Bridging Nations: Telecritical Care for a Global Impact
9	Making It Work: Innovative Models for Workload Balance in Critical Care Pharmacy
10	Learning From History: Do We Need Seizure Prophylaxis in Traumatic Brain Injury?
11	Achieving Work-Life Balance for Women in Critical Care
12	Why Your ICU Needs a Violence Prevention Program

ROUNDTABLE DISCUSSIONS

MONDAY, MARCH 23, 2026

9:00 a.m. – 9:40 a.m.

TABLE TOPIC

- 1 Toward a Green ICU
- 2 The Emergence of Medetomidine Intoxication Associated With Opioid Overdose
- 3 Welcome and Ready: Onboarding APPs for Success
- 4 Navigating Ethical Waters: The Complexities of Blanket Consent in ICU Care
- 5 ICU Liberation: Insights From Experts on Sustaining Bundle Implementation in ICU Centers of Excellence
- 6 Achieving Work-Life Balance for Women in Critical Care
- 7 Who Pays Your Salary and How Does It Impact Your Role?
- 8 Hepatorenal Crosstalk: Exposure or Outcome and the Role of Diuretics
- 9 Tough Brain Death Cases: Ask a Neurointensivist
- 10 From Sloppy Slumber to Soothing Sleep: Use of Sleep Aids in the ICU
- 11 Step Up: Exploring the Value and Design of Pharmacist Career Leaders

12:30 p.m. – 1:10 p.m.

TABLE TOPIC

- 1 An EHR Built for You: Physician-Builder Customization and Optimization for the Bedside Intensivist
- 2 What Goes up Must Come Down: When to De-Resuscitate the Septic Patient
- 3 Inclusion and Belonging in the ICU Workforce
- 4 No Title, No Problem: Owning Your Leadership Journey
- 5 The Intensivist's Role in Donation After Circulatory Death: Mentoring the Next Generation
- 6 Redefining Critical Care Teams: The Global Role of Nurses and APPs in Critical Care
- 7 Massive Transfusion Done Right: Best Practices for Managing Hemorrhagic Shock in the ICU
- 8 Virtual Expertise, Real-Time Impact: Telecritical Care in Rapid Response Teams
- 9 AI in Research Methodology
- 10 Time-Limited Trials of Critical Care: An Implementation Framework for Patient and Family Goals of Care
- 11 Academic Advancement for Any Discipline: The Secrets of Success!
- 12 So You're an Administrator Now: How to Balance Leadership Roles With Clinical Responsibilities

ROUNDTABLE DISCUSSIONS

2:30 p.m. – 3:10 p.m.

TABLE TOPIC

1	AI in Telecritical Care: Shaping the Future of Virtual ICUs
2	Delivering Inclusive ICU Care: The Role of Cultural Competence
3	Swallowing Stability: The Emerging Role of Oral Agents in Vasopressor Liberation
4	Barriers in Telecritical Care: How to Build a High-Functioning Program
5	Hepatorenal Crosstalk: Exposure or Outcome and the Role of Diuretics
6	Student and Early-Career Involvement in SCCM
7	Ventilator Rounds in the ICU
8	Should We Have a One-Size-Fits-All Approach to Onboarding APP Fellows and APP New Grads?
9	Brain Death Conflict
10	Keeping the Collegial Relationship in the ICU Among Disciplines
11	Balancing Clinical, Research, and Personal Life During Training

TUESDAY, MARCH 24, 2026

9:00 a.m. – 9:40 a.m.

TABLE TOPIC

1	AI in Telecritical Care: Shaping the Future of Virtual ICUs
2	Policy, Reimbursement, and Collaborative Partnerships in Telecritical Care
3	VExUS and Resistive Indices: Navigating Hemodynamic Status or Drifting With the Current?
4	Addressing the Challenges in LMIC Critical Care Medicine and Who Should Lead the Change?
5	Renal Rumble: Rethinking Drug Dosing When Kidney Function Won't Sit Still in the ICU
6	Advancing Diversity, Equity, Inclusion, and Belonging in Critical Care Pharmacy
7	Keeping the Collegial Relationship in the ICU Among Disciplines
8	Barriers to Women in Critical Care

12:30 p.m. – 1:10 p.m.

TABLE TOPIC

1	Risks of Social Media to Healthcare Professionals
2	Job Search: Finding a Job in the ICU
3	Deprescribing in Older Adults
4	Leveraging AI in Critical Care Research
5	APP Credentialing

CONNECT AND CONVERSE CORNER

Join peers and experts for interactive, discussion-driven sessions that spark conversation and deepen learning. The Connect and Converse Corner offers informal, engaging opportunities to share experiences, exchange ideas, and explore timely critical care topics.

SUNDAY, MARCH 22, 2026

9:45 a.m. – 10:30 a.m.

Connect and Converse: AI and Clinical Decision-Making

Room: W183B

9:45 a.m. – 10:30 a.m.

Connect and Converse: How to Deweaponize Anonymous Web-Based Reporting in the ICU

Room: W183C

11:00 a.m. – 11:45 a.m.

Connect and Converse: Bridging the Gap: Intensivists at the Crossroads of Clinical Care and Financial Strategy

Room: W183B

11:00 a.m. – 11:45 a.m.

Connect and Converse: Pathways to Practice: Building Competence and Confidence in the Novice APP Through Innovative Transition Models

Sponsored by Innoviva Specialty Therapeutics

Room: W183C

12:00 p.m. – 12:45 p.m.

Connect and Converse: Who Has Cardiogenic Shock? What Stage Are They? Who Gets MCS?

Sponsored by Ceribell

Room: W183B

12:00 p.m. – 12:45 p.m.

Connect and Converse: Neurocritical Care: Myth Busters

Sponsored by brain4care

Room: W183C

3:45 p.m. – 4:30 p.m.

Connect and Converse: Demystifying Medical Research: A Guided Introduction for Emerging Researchers

Room: W183B

3:45 p.m. – 4:30 p.m.

Connect and Converse: Maximize Your SCCM Membership: Connect, Contribute, Grow

Room: W183C

CONNECT AND CONVERSE CORNER

4:45 p.m. – 5:30 p.m.

Connect and Converse: Ketamine, Cricoid, and Chaos: Controversies in RSI

Sponsored by Ceribell

Room: W183B

MONDAY, MARCH 23, 2026

10:15 a.m. – 11:00 a.m.

Connect and Converse: The Pros and Cons of Telecritical Care

Room: W183B

10:15 a.m. – 11:00 a.m.

Connect and Converse: Increase Your Impact Through SCCM Journals

Room: W183C

11:15 a.m. – 12:30 p.m.

Connect and Converse: The Spectrum and Scope of Pediatric Critical Care Work Models

Sponsored by BioPorto Diagnostics

Room: W183B

3:30 p.m. – 4:15 p.m.

Connect and Converse: Finding Your Niche in Critical Care

Room: W183B

TUESDAY, MARCH 24, 2026

9:45 a.m. – 10:30 a.m.

Connect and Converse: Certification, Degree, and Accreditation Creep: Are They Good or Bad or Somewhere in Between?

Room: W183B

10:45 a.m. – 11:30 a.m.

Connect and Converse: Trigger Trouble: Ventilator Escape

Room: W183B

2:15 p.m. – 3:00 p.m.

Connect and Converse: OMT in the Critically Ill Patient

Room: W183B

CONNECTIONS CENTRAL



To find the full exhibitor list and interactive map, scan the QR code or visit sccm.org/congress2026.

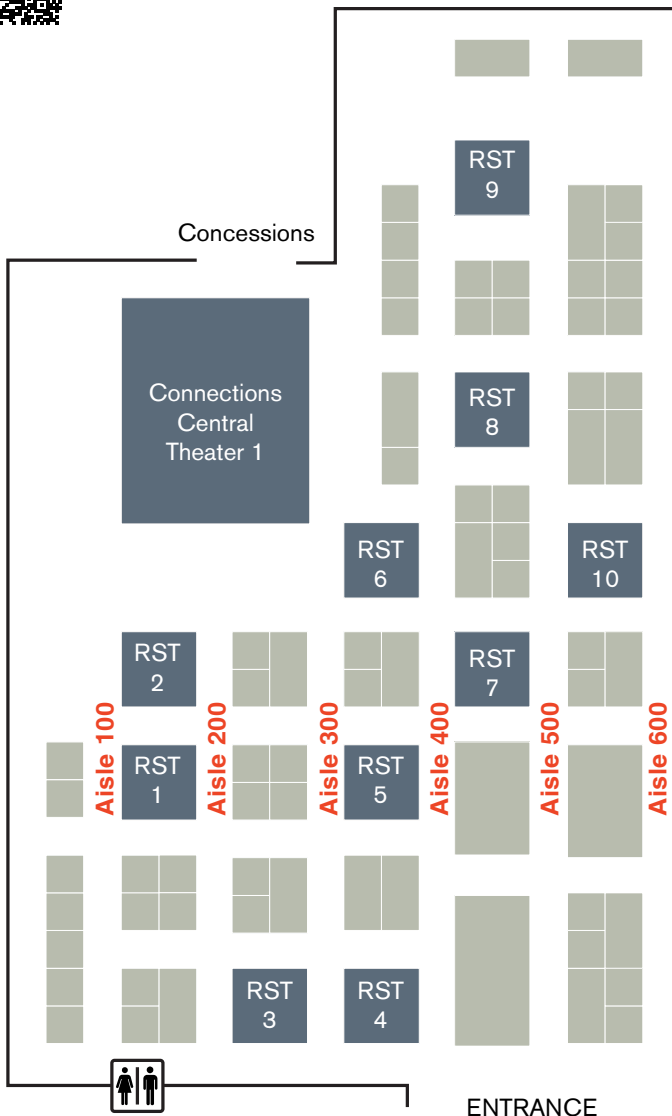

CONNECTIONS CENTRAL

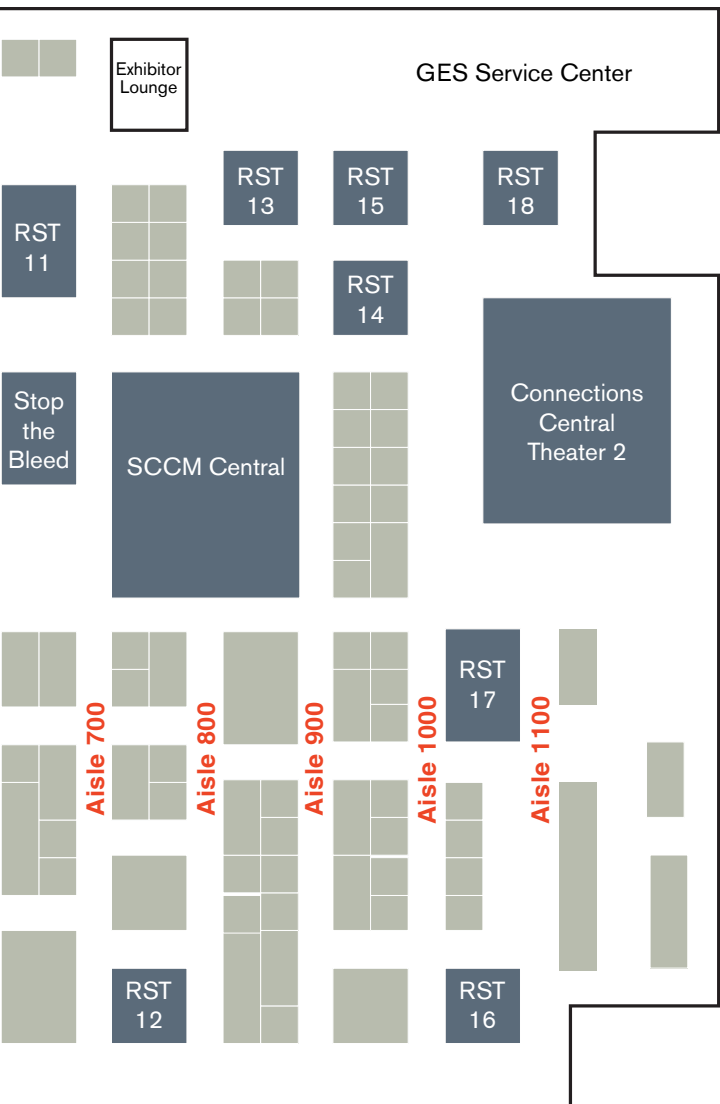

CONGRESS EXHIBITORS

as of February 12, 2026

Explore the organizations shaping the future of critical care. Visit exhibitors throughout the hall to discover innovative products, services, and solutions designed to support your practice.

Company	Booth#
Alcresta Therapeutics, Inc.	104
AltaThera Pharmaceuticals	931
Ambu Inc.	619
American Association of Critical-Care Nurses.....	929
American College of Surgeons	1016
American College of Surgeons - Stop the Bleed	741
American Thoracic Society.....	927
AOP Orphan Pharmaceuticals GmbH	425
AOP Orphan Pharmaceuticals Medical Affairs	221
Applied Medical Technology, Inc. (AMT).....	841
Arrow from Teleflex.....	712
Associates of Cape Cod, Inc.....	306
Atos Medical.....	215
Atrility Medical	1013
Avanos Medical	524
Baxter Healthcare.....	409
BD	801
BioPorto Diagnostics.....	839
Braincare USA Corp	935
Butterfly Network	430
Calmoseptine, Inc.....	708
Ceribell	601
Chiesi USA Inc.....	539
Cloudphysician.....	101
Cook Medical	418
CortiCare, Inc.	718
CSL Behring.....	707
Cytovale.....	318
Daxor Corporation	906
deepull.....	907
Drug Enforcement Agency	540
EchoNous	528
El Paso Children's Hospital.....	103
Emory Healthcare.....	106
Enteral Access Technologies	634
Epic	911
European Society of Intensive Care Medicine	925
Extracorporeal Life Support Organization.....	811
Eye Control.....	1030
Fisher & Paykel Healthcare.....	618
FIZE Medical.....	505
Fresenius Kabi	609
FUJIFILM Sonosite	604
GE HealthCare.....	511
Getinge	817
Grace Therapeutics.....	807
Haemonetics.....	910
Hamilton Medical, Inc.....	600
Hayek Medical Devices.....	219
HCA Healthcare.....	207
HemoSonics.....	739
Hsiner Co., Ltd.	1006
HUNAN RUIJIIONG BIOTECH CO., LTD	912
Hyperfine.....	206

CONGRESS EXHIBITORS

Company	Booth#
Immunexpress	642
InBody	745
Innoviva Specialty Therapeutics	933
JFD-PK Medical LLC	1009
Johnson & Johnson Medtech, Heart Recovery	200
Karius	809
KARL STORZ Endoscopy	107
Luminos Pro	638
Lungpacer Medical, Inc.	917
MacroLux Medical Technology Co., Ltd.	1011
MASIMO	630
Masthead	209
McMahon Group	814
Medical Informatics Corp.	908
Medicus Healthcare Solutions	535
Medtronic	501
Meitheal Pharmaceuticals	640
MicroGenDX	108
Mindray	719
Moberg Analytics, Inc.	721
Natus Medical Inc.	406
NeurOptics, Inc.	902
Nihon Kohden America	818
Northwest Seminars	615
Nova Biomedical	812
Octapharma	531
Ordinatrum Health	838
Osborn Medical Corporation	321
Pan American & Iberic Congress of Intensive Care Medicine	842
Penumbra, Inc.	921
Philips	1024
Piedmont Healthcare	526
Prenosis	429
Retia Medical Systems, Inc.	432
Royal Surgical Associates	444
RWJBarnabas Health	1010
Sentec, Inc.	307
SERB Pharmaceuticals	208
Shionogi Inc.	602
Sobi Pharmaceuticals	538
Society of Critical Care Medicine Chapters	940
Solvemed	319
Sound Critical Care	713
Springer Nature	1007
Synthesys Brain Health	439
tdr medical	314
TeamHealth	519
The University of Texas Southwestern Medical Center	440
TriVent Healthcare	900
TSC Life	710
TurnCare	1012
US Acute Care Solutions	312
U.S. Army Medical Recruiting	438
Vantive US Healthcare	401
Vero Biotech	541
Vesco Medical	213
Virtual Pediatric Systems, LLC	521
Vituity	507
VUNO	1034
Wolters Kluwer	938
World Federation of Pediatric Intensive and Critical Care Societies	840
Zeto, Inc.	901
ZOLL Medical Corporation	1008

INDUSTRY EDUCATION WORKSHOPS

Expand your knowledge through focused, industry-led sessions featuring the latest innovations, technologies, and clinical insights. These workshops offer practical, solution-driven education from leading companies committed to advancing critical care.

SUNDAY, MARCH 22, 2026

12:55 p.m. – 1:55 p.m.

Protecting the ICU Patient's Brain: The New Era of AI-Powered EEG for Seizure and Delirium Monitoring

Organized by Ceribell

Room: Connections Central Theater 1, Hall F1

12:55 p.m. – 1:55 p.m.

NIRS Monitoring in Critically Ill Children

Organized by Medtronic

Room: Connections Central Theater 2, Hall F1

MONDAY, MARCH 23

8:55 a.m. – 9:55 a.m.

Transforming Care: How Computer Assisted Vacuum Thrombectomy (CAVT) is Redefining Thrombectomy Practices

Organized by Penumbra

Room: Connections Central Theater 2, Hall F1

12:15 p.m. – 1:15 p.m.

Book a Date to RENOVATE

Organized by Fisher & Paykel Healthcare

Room: Connections Central Theater 1, Hall F1

12:15 p.m. – 1:15 p.m.

Managing Hyperglycemia in Parenteral Nutrition

Organized by Fresenius Kabi

Room: Connections Central Theater 2, Hall F1

2:25 p.m. – 3:25 p.m.

Learn About the Latest Treatment for Supraventricular Tachycardia

Organized by AOP Healthcare

Room: Connections Central Theater 2, Hall F1

INDUSTRY EDUCATION WORKSHOPS

TUESDAY, MARCH 24

12:15 p.m. – 1:15 p.m.

Unmet Needs in aSAH: Limitations of Current Nimodipine Therapy and Emerging Evidence

Organized by Grace Therapeutics, Inc.

Room: Connections Central Theater 2, Hall F1

MINI-WORKSHOPS

MONDAY, MARCH 23, 2026

Room: Connections Central Theater 1, Hall F1

8:55 a.m. – 9:10 a.m.

Treating Severe Frostbite in Adults

Organized by SERB Pharmaceuticals

9:15 a.m. – 9:30 a.m.

Fat Matters: The Evolving Role of IV Lipids in Critical Care

Organized by Fresenius Kabi

9:35 a.m. – 9:50 a.m.

Breakthrough in Central Venous Access: Introducing CentroVena One for Safer Critical Care

Organized by BD

INDUSTRY INSIGHTS

Gain insight into the latest therapeutic developments affecting ICUs. Attendance is free, including a meal!

MONDAY, MARCH 23

6:30 a.m. – 7:45 a.m.

Sepsis-Associated Acute Kidney Injury: Identification, Management, and Novel Therapeutics

Sponsored by Vantive US Healthcare

Venue: Marriott Marquis Chicago, Great Lakes Ballroom B

Complimentary breakfast will be provided. Breakfast is limited and available on a first-come, first-served basis.

12:10 p.m. – 1:25 p.m.

Clinical Perspectives on Refractory Shock Management: Advanced Decision-Making in Vasopressor Strategy, Perfusion, and Escalation

Sponsored by Innoviva Specialty Therapeutics

Room: W178

Complimentary lunch will be provided. Lunch is limited and available on a first-come, first-served basis.

RESEARCH SNAPSHOT THEATER PRESENTATIONS

Authors of abstracts and case reports will present their research findings, allowing time for questions and answers. Theaters host different topics throughout the day. Corresponding abstract and case report numbers are listed.

Visit sccm.org/congress2026 to explore the Research Snapshot Theater (RST) schedule by topic, session number, theater, or speaker.

Location: Connections Central

SUNDAY, MARCH 22, 2026

9:45 a.m. – 10:45 a.m.

Administration, Adult (100-107)	RST 1
Cardiovascular, Adult I (116-123)	RST 2
Cardiovascular/Shock, Adult II (180-187)	RST 3
GI - Nutrition, Adult I (323-329)	RST 4
Infectious Disease, Adult I (354-361)	RST 5
Neuroscience, Adult I (416-423, 1534)	RST 6
Pediatric I (1100-1107)	RST 7
Pharmacology, Adult I (512-519)	RST 8
Obstetrics, Adult and Pediatric (488-495)	RST 9
Quality and Patient Safety, Adult and Pediatric I (1014-1021)	RST 10
Quality and Patient Safety/Administration, Adult (735-742)	RST 11
Procedures, Adult I (600-607)	RST 12
Pulmonary, Adult I (624-631)	RST 13
Sepsis, Adult I (831-838)	RST 14
Professional Development and Education, Adult I (616-623)	RST 15
Shock, Adult I (878-885)	RST 16
Outcomes, Pediatric I (1164-1171)	RST 17
Research, Pediatric I (1242-1249)	RST 18

11:00 a.m. – 12:00 p.m.

Behavioral Health and Well-Being, Adult (108-115)	RST 1
Cardiovascular, Adult II (124-131)	RST 2
Ethics and End of Life, Adult (267-274)	RST 3
GI - Nutrition, Adult II (330-337)	RST 4
Infectious Disease, Adult II (362-369)	RST 5
Neuroscience, Adult II (424-431)	RST 6
Pediatric II (1108-1113, 1115, 1377)	RST 7

Visit sccm.org/congress2026 to find the most up-to-date information.

RESEARCH SNAPSHOT THEATER PRESENTATIONS

SUNDAY, MARCH 22, 2026, *CONTINUED*

Pharmacology, Adult II (520-527)	RST 8
Trauma/Pharmacology, Adult (958-965)	RST 9
Quality and Patient Safety, Adult and Pediatric II (990-997)	RST 10
Quality and Patient Safety/Epidemiology - Outcomes, Adult (743-750)	RST 11
Procedures, Adult II (608-615)	RST 12
Pulmonary, Adult II (632-639)	RST 13
Sepsis, Adult II (839-846)	RST 14
Professional Development and Education, Adult and Pediatric (1006-1013)	RST 15
Shock, Adult II (894-901)	RST 16
Epidemiology - Outcomes, Pediatric II (1038-1045)	RST 17
Research, Pediatric II (1345-1352)	RST 18

12:15 p.m. – 1:15 p.m.

Crisis Management, Adult (188-194, 1780)	RST 1
Cardiovascular, Adult III (132-139)	RST 2
Future of Critical Care, Adult I (275-282)	RST 3
GI - Nutrition/Quality and Patient Safety, Adult (338-345)	RST 4
Infectious Disease/Epidemiology - Outcomes, Adult (370-377)	RST 5
Neuroscience, Adult III (432-439)	RST 6
Pediatric III (1116-1123)	RST 7
Pharmacology, Adult III (528-535)	RST 8
Patient and Family Support/Ethics and End of Life, Adult (496-503)	RST 9
Quality and Patient Safety, Adult and Pediatric III (1707-1714)	RST 10
Quality and Patient Safety/Future of Critical Care, Adult (751-758)	RST 11
Procedures, Pediatric (1258-1265)	RST 12
Pulmonary, Adult III (640-647)	RST 13
Sepsis, Adult III (1629-1636)	RST 14
Professional Development and Education, Adult II (1560-1566)	RST 15
Shock, Adult III (902-909)	RST 16
Epidemiology - Outcomes, Pediatric III (1046-1053)	RST 17
Pulmonary/Research, Adult II (711-718)	RST 18

RESEARCH SNAPSHOT THEATER PRESENTATIONS

SUNDAY, MARCH 22, 2026, *CONTINUED*

2:30 p.m. – 3:30 p.m.

Endocrine, Adult I (195-202)	RST 1
Cardiovascular, Adult IV (140-147)	RST 2
Future of Critical Care, Adult II (283-289)	RST 3
GI - Nutrition, Adult III (1448-1455)	RST 4
Infectious Disease/Pharmacology, Adult I (378-384)	RST 5
Neuroscience, Adult IV (440-447)	RST 6
Pediatric IV (1124-1131)	RST 7
Pharmacology, Adult IV (536-543)	RST 8
Patient and Family Support, Adult (504-511)	RST 9
Quality and Patient Safety, Pediatric I (1227-1234)	RST 10
Quality and Patient Safety/Infectious Disease, Adult (759-766)	RST 11
Veterinarian (1770-1776)	RST 12
Pulmonary, Adult IV (648-655)	RST 13
Precision Medicine in Sepsis, Adult (862-869)	RST 14
Professional Development and Education, Adult III (1567-1574)	RST 15
Shock/Pharmacology, Adult (910-917)	RST 16
Epidemiology - Outcomes, Adult and Pediatric (1732-1739)	RST 17
Precision Medicine in Sepsis, Adult and Pediatric (1552-1559)	RST 18

MONDAY, MARCH 23, 2026

9:00 a.m. – 10:00 a.m.

Endocrine, Adult II (203-210)	RST 1
Cardiovascular, Adult V (1409-1416)	RST 2
Future of Critical Care/Pulmonary, Adult I (290-297)	RST 3
GI - Nutrition, Adult and Pediatric (322, 1763-1769)	RST 4
Infectious Disease/Pharmacology, Adult II (385-392)	RST 5
Neuroscience, Adult V (448-455)	RST 6
Pediatric V (1132-1139)	RST 7
Pharmacology, Adult V (584-591)	RST 8
Patient and Family Support, Pediatric I (1092-1099)	RST 9
Quality and Patient Safety, Pediatric II (1235-1241)	RST 10
Pharmacology/Quality and Patient Safety, Adult I (568-575)	RST 11
Administration, Adult and Pediatric (1661-1668)	RST 12

RESEARCH SNAPSHOT THEATER PRESENTATIONS

MONDAY MARCH 23, 2026, *CONTINUED*

Pulmonary, Adult V (680-687)	RST 13
Sepsis, Pediatric I (1369-1376)	RST 14
Professional Development and Education, Pediatric I (1274-1280)	RST 15
Sepsis/Immunology, Adult (847-854)	RST 16
Resuscitation, Adult I (815-822)	RST 17
Pulmonary/Cardiovascular, Adult I (656-663)	RST 18

10:15 a.m. – 11:15 a.m.

Endocrine/Pharmacology, Adult (211-218)	RST 1
Cardiovascular, Adult VI (1417-1424)	RST 2
Future of Critical Care/Pulmonary, Adult II (298-305)	RST 3
Hematology, Adult I (346-353)	RST 4
Infectious Disease/Pulmonary, Adult (393-399)	RST 5
Neuroscience/Future of Critical Care, Adult (456-463)	RST 6
Pediatric VI (1140-1147)	RST 7
Pharmacology, Adult VI (592-599)	RST 8
Patient and Family Support, Pediatric II (1195-1202)	RST 9
Quality and Patient Safety, Pediatric III (1305-1312)	RST 10
Pharmacology/Quality and Patient Safety, Adult II (576-583)	RST 11
Crisis Management, Adult and Pediatric (1669-1675)	RST 12
Pulmonary, Adult VI (1575-1582)	RST 13
Sepsis, Pediatric II (1378-1384)	RST 14
Professional Development and Education, Pediatric II (1266-1273)	RST 15
Sepsis/Infectious Disease, Adult (855-861)	RST 16
Resuscitation, Adult II (1613-1620)	RST 17
Pulmonary/Cardiovascular, Adult II (664-671)	RST 18

11:30 a.m. – 12:30 p.m.

Endocrine, Adult III (219-226)	RST 1
Cardiovascular, Adult VII (1425-1432, 1438)	RST 2
Future of Critical Care, Adult III (306-313)	RST 3
Hematology, Pediatric (1069-1076)	RST 4
Infectious Disease/Sepsis, Adult I (400-407)	RST 5
Neuroscience/Infectious Disease, Adult (464-471)	RST 6
Pediatric VII (1740-1746)	RST 7
Pharmacology, Adult VII (544-551)	RST 8
Pulmonary, Adult and Pediatric (982-989)	RST 9

RESEARCH SNAPSHOT THEATER PRESENTATIONS

MONDAY, MARCH 23, 2026, *CONTINUED*

Quality and Patient Safety, Pediatric IV (1313-1320)	RST 10
Quality and Patient Safety/Sepsis, Adult (767-774)	RST 11
Endocrine, Adult and Pediatric (1645-1652)	RST 12
Pulmonary, Adult VII (1591-1597)	RST 13
Sepsis, Pediatric III (1385-1392)	RST 14
Professional Development and Education, Pediatric III (1281-1288)	RST 15
Sepsis/Shock, Adult I (870-877)	RST 16
Resuscitation, Adult and Pediatric (1723-1731)	RST 17
Pulmonary/Epidemiology - Outcomes, Adult (672-679)	RST 18

2:30 p.m. – 3:30 p.m.

Epidemiology - Outcomes, Adult I (227-234)	RST 1
Cardiovascular, Adult VIII (1433-1437, 1439-1440)	RST 2
Datathon (1777-1779)	RST 3
Hematology, Adult II (1456-1463)	RST 4
Infectious Disease/Sepsis, Adult II (408-415)	RST 5
Neuroscience/Pharmacology, Adult (472-479)	RST 6
Pediatric VIII (1114, 1747-1754)	RST 7
Pharmacology, Pediatric I (1203-1210, 1255)	RST 8
Immunology, Adult (1488-1495)	RST 9
Quality and Patient Safety, Pediatric V (1321-1328)	RST 10
Research/Quality and Patient Safety, Adult (807-814)	RST 11
Various, Adult and Pediatric (1715-1722)	RST 12
Pulmonary/Research, Adult I (703-710)	RST 13
Sepsis, Adult and Pediatric (998-1005)	RST 14
Ethics and End of Life, Adult and Pediatric (1684-1689, 1691)	RST 15
Sepsis/Shock, Adult II (918-925)	RST 16
Resuscitation, Adult and Pediatric and Veterinarian (1621-1628)	RST 17
Pulmonary/Infectious Disease, Adult (688-694)	RST 18

TUESDAY, MARCH 24, 2026

8:45 a.m. – 9:45 a.m.

Epidemiology - Outcomes, Adult II (235-242)	RST 1
Cardiovascular/Pharmacology, Adult I (148-155)	RST 2
Future of Critical Care, Pediatric I (1172-1179)	RST 3
Hematology, Adult and Pediatric (1464-1471)	RST 4

RESEARCH SNAPSHOT THEATER PRESENTATIONS

TUESDAY, MARCH 24, 2026, *CONTINUED*

Infectious Disease, Pediatric I (1077-1083)	RST 5
Neuroscience/Trauma, Adult (480-487)	RST 6
Cardiovascular, Pediatric I (1148-1155)	RST 7
Pharmacology, Pediatric II (1250-1254, 1256-1257)	RST 8
Trauma/Neuroscience, Adult (950-957)	RST 9
Quality and Patient Safety, Pediatric VI (1329-1336)	RST 10
Resuscitation/Quality and Patient Safety, Adult (817, 823-830)	RST 11
Behavioral Health and Well-Being, Adult and Pediatric (1755-1762)	RST 12
Pulmonary, Pediatric I (1211-1218)	RST 13
Renal, Pediatric (1337-1344)	RST 15
Trauma, Pediatric (1401-1408)	RST 16
Trauma, Adult I (934-941)	RST 17

10:00 a.m. – 11:00 a.m.

Epidemiology - Outcomes/Quality and Patient Safety, Adult (243-250)	RST 1
Cardiovascular/Pharmacology, Adult II (156-163)	RST 2
Future of Critical Care, Adult and Pediatric (1692-1698)	RST 3
Infectious Disease, Adult and Pediatric (1676-1683)	RST 4
Infectious Disease, Pediatric II (1180-1186)	RST 5
Neuroscience, Pediatric I (1084-1091)	RST 6
Cardiovascular, Pediatric II (1156-1163)	RST 7
Pharmacology, Adult and Pediatric (1544-1551)	RST 8
Neuroscience/Immunology, Adult (1520-1527)	RST 9
Quality and Patient Safety, Adult I (719-726)	RST 10
Trauma/Quality and Patient Safety, Adult (966-973)	RST 11
Ethics and End of Life, Pediatric (1054-1060)	RST 12
Pulmonary, Pediatric II (1219-1226)	RST 13
Renal, Adult I (775-782)	RST 15
Research, Adult I (799-806)	RST 16
Trauma, Adult II (942-949)	RST 17
Resuscitation, Pediatric I (1353-1360)	RST 18

11:15 a.m. – 12:15 p.m.

Epidemiology - Outcomes/Research, Adult (251-258)	RST 1
Cardiovascular/Renal, Adult (164-171)	RST 2
Future of Critical Care, Pediatric II (1061-1068)	RST 3

RESEARCH SNAPSHOT THEATER PRESENTATIONS

TUESDAY, MARCH 24, 2026, *CONTINUED*

Cardiovascular, Adult and Pediatric (1637-1644)	RST 4
Infectious Disease, Adult III (1472-1479)	RST 5
Neuroscience, Pediatric II (1187-1194)	RST 6
Cardiovascular, Pediatric III (1022-1029)	RST 7
Pharmacology/Neuroscience, Adult (552-559)	RST 8
Neuroscience, Adult VI (1528-1533, 1535)	RST 9
Quality and Patient Safety, Adult II (727-734, 741)	RST 10
Quality and Patient Safety/Future of Critical Care, Adult (1583-1590)	RST 11
Environmental Sustainability in the ICU, Adult and Pediatric (1441-1447)	RST 12
Pulmonary, Pediatric III (1289-1296)	RST 13
Transplant Medicine, Adult and Pediatric (1393-1400)	RST 14
Renal, Adult II (783-790)	RST 15
Research, Adult II (1598-1605)	RST 16
Trauma, Adult III (974-981)	RST 17
Resuscitation, Pediatric II (1361-1368)	RST 18

12:30 p.m. – 1:30 p.m.

Epidemiology - Outcomes/Sepsis, Adult (259-266)	RST 1
Cardiovascular/Shock, Adult I (172-179)	RST 2
Geriatric Patients in the ICU, Adult (314-321)	RST 3
Integument (Skin), Adult (1504-1511)	RST 4
Infectious Disease, Adult IV (1496-1503)	RST 5
Neuroscience, Adult VIII (1512-1519)	RST 6
Cardiovascular, Pediatric IV (1030-1037)	RST 7
Pharmacology/Pulmonary, Adult (560-567)	RST 8
Neuroscience, Adult VII (1536-1543)	RST 9
Quality and Patient Safety, Adult III (1699-1706)	RST 10
Pulmonary/Quality and Patient Safety, Adult (695-702)	RST 11
Infectious Disease/Cardiovascular/Neuroscience, Adult (1480-1487)	RST 12
Pulmonary, Pediatric IV (1297-1304)	RST 13
Transplant Medicine, Adult (926-933)	RST 14
Renal/Pharmacology, Adult (791-798)	RST 15
Research, Adult III (1606-1612)	RST 16
Trauma, Adult and Pediatric (1653-1654)	RST 17
Cardiovascular/Shock, Adult III (886-893)	RST 18

SCCM CENTRAL PRESENTATIONS

Connect with SCCM programs and resources that empower you to lead, learn, and make an impact.

Location: SCCM Central Inside Connections Central

SUNDAY, MARCH 22, 2026

12:45 p.m. – 1:30 p.m.

ICU Centers of Excellence Program

Discover how SCCM's ICU Centers of Excellence program is transforming care. Hear from teams implementing the ICU Liberation component as they share real-world results, lessons learned, and practical tips for your ICU.



2:15 p.m. – 3:15 p.m.

Discovery, the Critical Care Research Network

Explore innovation with SCCM's Discovery, the Critical Care Research Network. See how bedside questions become multicenter studies and learn how you and your institution can join upcoming projects and data-driven collaborations.



SCCM CENTRAL PRESENTATIONS

MONDAY, MARCH 23, 2026

8:45 a.m. – 9:45 a.m.

ICU Centers of Excellence Program

Discover how SCCM's ICU Centers of Excellence program is transforming care. Hear from teams implementing the ICU Liberation component as they share real-world results, lessons learned, and practical tips for your ICU.



12:00 p.m. – 1:00 p.m.

Make the Most of Your SCCM Member Benefits

Unlock the full value of your SCCM membership with a quick tour of the MySCCM and Point of Care apps and SCCM Stream. Don't miss the education, tools, and resources available to you as a member.

TUESDAY, MARCH 24, 2026

8:45 a.m. – 9:45 a.m.

Critical Care Medicine Clinicians Corner

What would you do? Join an interactive discussion with *Critical Care Medicine* authors about a case that has sparked debate among clinicians.



RECEPTIONS AND WORKING MEETINGS

THURSDAY, MARCH 19, 2026

12:00 p.m. – 4:00 p.m.

Executive Committee Meeting

Venue: Marriott Marquis Chicago, George Pullman Room

FRIDAY, MARCH 20, 2026

7:00 a.m. – 3:00 p.m.

Council Meeting

Venue: Marriott Marquis Chicago, Great Lakes Ballroom AB

SATURDAY, MARCH 21, 2026

7:30 a.m. – 4:00 p.m.

Board of Regents Meeting

Venue: Marriott Marquis Chicago, George Pullman Room

3:00 p.m. – 4:00 p.m.

Anesthesiology Section Business Meeting

Room: W190B

3:00 p.m. – 5:00 p.m.

Congress Program Committee Meeting

Room: W186

4:00 p.m. – 6:00 p.m.

**Clinical Pharmacy and Pharmacology Section
Pre-Congress Forum**

Sponsored by Chiesi

Venue: Marriott Marquis Chicago, Great Lakes Ballroom B

6:00 p.m. – 8:00 p.m.

Clinical Pharmacy and Pharmacology Section Reception

Sponsored by Fresenius Kabi

Venue: Marriott Marquis Chicago, Great Lakes Ballroom A

6:00 p.m. – 8:00 p.m.

SCCM Southern California Chapter Reception

Venue: Fatpour Tap Works, 2206 S. Indiana Avenue

RECEPTIONS AND WORKING MEETINGS

SUNDAY, MARCH 22, 2026

7:00 a.m. – 7:45 a.m.

Break the Ice: First-Time Attendee Networking Event

Room: W183B

10:00 a.m. – 11:00 a.m.

ICU Liberation Committee Meeting

Room: W192C

10:00 a.m. – 12:00 p.m.

Board of Regents Orientation Meeting

Room: W191

11:00 a.m. – 12:00 p.m.

In-Training Section Business Meeting

Room: W192B

11:00 a.m. – 12:00 p.m.

Ultrasound: Adult Committee Meeting

Room: W190B

1:00 p.m. – 2:00 p.m.

Section Chairs Meeting

Room: W192A

1:00 p.m. – 2:00 p.m.

Surgery Section Strategic Planning Committee Meeting

Room: W194

2:00 p.m. – 3:00 p.m.

Emerging Perspectives in Critical Care Committee Meeting

Room: W191

2:00 p.m. – 3:00 p.m.

Surgery Section Business Meeting

Room: W194

2:15 p.m. – 3:15 p.m.

Clinical Pharmacy and Pharmacology Section Business Meeting

Room: W190B

2:15 p.m. – 3:15 p.m.

Pediatrics Section Business Meeting

Room: W175

3:00 p.m. – 4:00 p.m.

Research Section Business Meeting

Room: W192A

RECEPTIONS AND WORKING MEETINGS

SUNDAY, MARCH 22, 2026, *CONTINUED*

4:00 p.m. – 5:00 p.m.

FCCS Program Committee Meeting

Room: W192B

5:00 p.m. – 6:30 p.m.

Anesthesiology Section and Surgery Section Reception

Venue: Marriott Marquis Chicago, Great Lakes Ballroom FG

5:00 p.m. – 7:00 p.m.

Internal Medicine Section Reception

Sponsored by Ceribell

Venue: Marriott Marquis Chicago, Great Lakes Ballroom E

5:00 p.m. – 7:00 p.m.

Neuroscience Section Reception

Sponsored by brain4care

Venue: Marriott Marquis Chicago, George Pullman Room

5:00 p.m. – 7:00 p.m.

Pediatrics Section Reception

Sponsored by BioPorto Diagnostics and Fresenius Kabi

Venue: Marriott Marquis Chicago, Great Lakes Ballroom BC

5:00 p.m. – 7:00 p.m.

Respiratory Care Section Reception

Venue: Marriott Marquis Chicago, Henry Clark Room

5:30 p.m. – 7:30 p.m.

Cooper University Health Reception

Venue: Pizano's Pizza & Pasta, 2106 S. Indiana Avenue

6:00 p.m. – 7:00 p.m.

SCCM Florida Chapter Reception

Venue: Marriott Marquis Chicago, RR Donnelly Room

6:00 p.m. – 7:00 p.m.

Hosted Training Reception

Venue: Marriott Marquis Chicago, Great Lakes A

6:00 p.m. – 7:00 p.m.

OPTIM Study Reception

Venue: Marriott Marquis Chicago, Analysis Room

6:00 p.m. – 7:00 p.m.

Osteopathic Medicine Section Reception

Venue: Marriott Marquis Chicago, Glessner House A

RECEPTIONS AND WORKING MEETINGS

SUNDAY, MARCH 22, 2026, *CONTINUED*

6:00 p.m. – 7:00 p.m.

Telecritical Care Section Reception

Venue: Marriott Marquis Chicago, Marina City

6:00 p.m. – 7:30 p.m.

SCCM Carolinas/Virginias Chapter Reception

Venue: Marriott Marquis Chicago, Marshall Field

6:00 p.m. – 7:30 p.m.

SCCM Southeast Chapter Reception

Venue: Marriott Marquis Chicago, Calculus Room

6:00 p.m. – 8:00 p.m.

Discovery and Research Section Reception

Venue: Marriott Marquis Chicago, Glessner House B

6:00 p.m. – 8:00 p.m.

SCCM Ohio Chapter Reception

Venue: Marriott Marquis Chicago, Daniel Burnham A

6:00 p.m. – 8:00 p.m.

SCCM Texas Chapter Reception

Venue: Marriott Marquis Chicago, Daniel Burnham B

6:30 p.m. – 8:00 p.m.

Journal Editorial Board Reception

Venue: Marriott Marquis Chicago, Water Tower A

7:00 p.m. – 9:00 p.m.

Boston Children's Hospital/Critical Care Medicine Reception

Venue: Marriott Marquis Chicago, Glessner House C

MONDAY, MARCH 23, 2026

9:45 a.m. – 10:45 a.m.

Emergency Medicine Section Business Meeting

Venue: McCormick Place, Room: W192A

10:00 a.m. – 12:00 p.m.

Item Writing Workshop

Venue: McCormick Place, Room: W190B

11:00 a.m. – 12:00 p.m.

Membership Committee Meeting

Venue: McCormick Place, Room: W191

RECEPTIONS AND WORKING MEETINGS

MONDAY MARCH 23, 2026, *CONTINUED*

11:00 a.m. – 12:00 p.m.

Physician Assistant Section Business Meeting

Venue: McCormick Place, Room: W192A

12:00 p.m. – 1:00 p.m.

Internal Medicine Section Business Meeting

Venue: McCormick Place, Room: W194

12:00 p.m. – 1:00 p.m.

Respiratory Care Section Business Meeting

Venue: McCormick Place, Room: W193B

12:15 p.m. – 1:30 p.m.

Advanced Practice Providers Networking Session

Venue: McCormick Place, Room: W186

1:00 p.m. – 2:00 p.m.

Telecritical Care Section Business Meeting

Room: W175

1:00 p.m. – 2:00 p.m.

Uniformed Services Section Business Meeting

Venue: McCormick Place, Room: W192A

3:00 p.m. – 4:00 p.m.

ACCM Convocation and SCCM Awards Presentation

Venue: McCormick Place, Room: W375ABC

3:30 p.m. – 5:00 p.m.

SCCM Career Fair

Venue: McCormick Place, Room: W180

4:00 p.m. – 6:00 p.m.

SCCM Midwest Chapter Reception

Sponsored by Innoviva Specialty Therapeutics

Venue: Marriott Marquis Chicago, RR Donnelly Room

5:00 p.m. – 7:00 p.m.

Physician Assistant Section and Advanced Practice Providers Resource Committee Reception

Venue: Marriott Marquis Chicago, Great Lakes Ballroom A

5:00 p.m. – 7:00 p.m.

Discovery Clinical Investigators Meeting

Venue: Marriott Marquis Chicago, Glessner House AB

5:00 p.m. – 7:00 p.m.

In-Training Section Reception

Venue: Marriott Marquis Chicago, Water Tower A

RECEPTIONS AND WORKING MEETINGS

MONDAY, MARCH 23, 2026, *CONTINUED*

5:00 p.m. - 7:00 p.m.

SCCM Michigan Chapter Reception

Venue: Marriott Marquis Chicago, Great Lakes Ballroom G

5:30 p.m. – 7:00 p.m.

Emergency Medicine Section Reception

Sponsored by Ceribell

Venue: Marriott Marquis Chicago, Great Lakes Ballroom F

5:30 p.m. – 7:00 p.m.

**SCCM Pennsylvania Chapter and New Jersey Chapter
Gathering**

Venue: Fatpour Tap Works, 2206 S. Indiana Avenue

5:30 p.m. - 7:30 p.m.

**Institute for Critical Care Medicine (ICCM) at Mount Sinai
Reception**

Venue: Marriott Marquis Chicago, Analysis Room

5:30 p.m. – 8:30 p.m.

Emory Critical Care Center Alumni Reception

Venue: Marriott Marquis Chicago, George Pullman Room

6:00 p.m. – 7:30 p.m.

ICCP Mentoring Program Reception

Venue: Marriott Marquis Chicago, Marina City Room

6:00 p.m. – 8:00 p.m.

Nursing Section Reception

Sponsored by Innoviva Specialty Therapeutics

Venue: Marriott Marquis Chicago, Great Lakes Ballroom E

TUESDAY, MARCH 24, 2026

9:45 a.m. – 10:45 a.m.

Educational Leadership Networking Session

Venue: McCormick Place, Room: W186

11:00 a.m. – 11:30 a.m.

SCCM Members Annual Business Meeting

Venue: McCormick Place, Room: W178

11:30 a.m. – 12:00 p.m.

ACCM Business Meeting

Venue: McCormick Place, Room: W178

SCCM CORPORATE PARTNERS

as of February 26, 2026

SCCM appreciates the support of all its partners that contribute to the overall success of this event. SCCM is grateful for the generosity of the following corporate partners, which have made substantial financial commitments in support of SCCM's mission.

DIAMOND

Vantive

Booth #401

RUBY



Booths #221 and #425

CONGRESS SPONSOR

as of February 26, 2026

SCCM appreciates the support of all its partners that contribute to the overall success of this event. SCCM is grateful for the generosity of the following company, which has made substantial financial commitments in support of the 2026 Critical Care Congress.

GOLD



**FRESENIUS
KABI**

Booth #609

Vantive

IMMERSIVE SIM STATION

Sim Experience in Booth #401



SCHEDULE

Sunday, Mar 22

Sim: 09:45 > 11:00 > 13:00 > 14:30

Monday, Mar 23

Sim: 08:45 > 10:00 > 11:15 > 13:00 > 14:15

Tuesday, Mar 24

Sim: 08:45 > 10:00 > 11:15



VANTIVE INDUSTRY INSIGHTS SESSION

Non-CME
session

at Society of Critical Care Medicine 2026
March 23 | 6:30am-7:45am CST
Marriott Marquis, Great Lakes Ballroom

**Sepsis-Associated
Acute Kidney Injury:
Identification,
Management &
Novel Therapeutics**

Dr. Laurence Busse
MD, MBA, FCCM

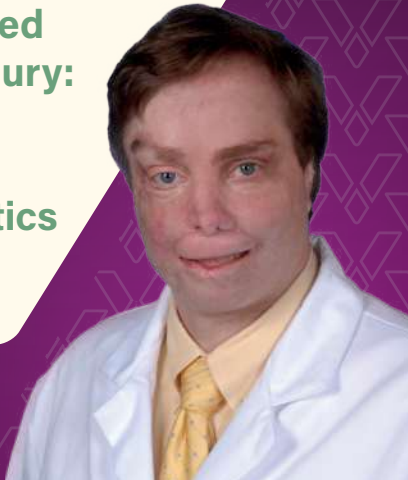

Vantive is a registered trademark of
Vantive Health LLC or its affiliates.
US-AT00-260006 v1.0 02/2026