

Dear Critical Care Ultrasound: Pediatric Consultant Candidate:

Thank you for your interest in becoming a consultant for the Society of Critical Care Medicine's Critical Care Ultrasound: Pediatric program. The criteria to become a Critical Care Ultrasound: Pediatric consultant require that you:

- Mentor and guide first-time course directors and coordinators through weekly, biweekly, or monthly communications
- Attend a first-time Critical Care Ultrasound: Pediatric course (upon invitation)
- Assess the abilities and skills of first-time course directors to determine whether they should be permitted to manage further courses without consultant supervision
- Debrief with the course director and coordinator after the first or second day of the course. This will serve to finalize the relationship; evaluate the course; and discuss issues and concerns.
- Provide feedback to SCCM Ultrasound Committee

The criteria to maintain the role of consultant require that you:

- Current Critical Care Ultrasound: Pediatric directors:
 - Maintain current SCCM membership
 - Submit online consultant application and consultant letter of recommendation
 - Have taught or directed at least two Critical Care Ultrasound: Pediatric courses in the past two years
- Current Critical Care Ultrasound: Pediatric consultants:
 - Maintain current SCCM membership
 - Submit online course application

Thank you again for your interest in supporting the Critical Care Ultrasound: Pediatric program as a Critical Care Ultrasound: Pediatric consultant.

Sincerely,

Critical Care Ultrasound: Pediatric Program Committee

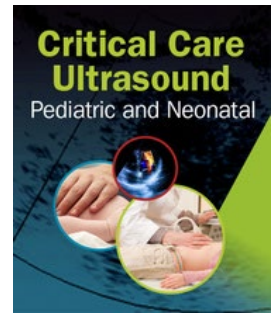

Critical Care Ultrasound: Pediatric Consultant Letter of Recommendation

Dear Critical Care Ultrasound: Pediatric Course Consultant:

The Society of Critical Care Medicine appreciates all of your efforts and time on behalf of the Critical Care Ultrasound: Pediatric program.

As a Critical Care Ultrasound: Pediatric course consultant, please indicate below that you have reviewed and determined that this candidate has met the requirements for the role of Critical Care Ultrasound: Pediatric course consultant and that this candidate should be permitted to act as a Critical Care Ultrasound: Pediatric consultant without supervision.

Consultant criteria require that the candidate:

- Maintains current SCCM membership
- Has taught in or directed at least two Critical Care Ultrasound: Pediatric courses in the past two years
- Mentors and guides first-time course directors and coordinators through weekly, biweekly, or monthly communications
- Maintains eligibility requirements
- Has attended a first-time Critical Care Ultrasound: Pediatric course (upon invitation)
- Assesses the abilities and skills of first-time course directors to determine whether they should be permitted to manage further courses without consultant supervision
- Debriefs with the course director and coordinator after the course to evaluate the course, discuss issues and concerns, and finalize the relationship

I recommend that _____ should be permitted to manage Critical Care Ultrasound: Pediatric as a consultant without consultant supervision.

Recommendation made by _____
(Print name of Critical Care Ultrasound: Pediatric consultant)

Date: _____

Sincerely,

Critical Care Ultrasound: Pediatric Committee

Please return to:

Society of Critical Care Medicine • Product Support Specialist • 500 Midway Drive • Mount Prospect, IL 60056
Fax: +1 (847) 439-7226 • Email: licensing@sccm.org